

Diminished Scale Runs

Ted Greene
1986-04-26

Single-Note Idea #4

(Reminder: Major scale with b3, #5, and b5 is an interesting view)

Key of A (after or before Bm7)

7th position

Variation in the Slurring and Fingering:

JIM. SCALE RUNS (Reminder: M.A. Scale w/ b3, +4-5) is an interesting view)

4-26-86

Key of A (after Bm7)
7th pos. or before

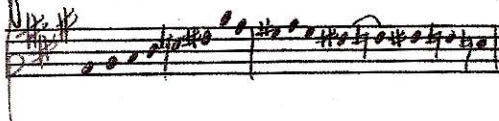

VARIATION IN SLURRING the FINGERING

