

# I'M GETTING SENTIMENTAL OVER YOU

Solo Guitar

Playing order: ● × □ △  
○ = opt.

Chord diagrams for measures 1-2:

- Measure 1: D $\Delta$ 7 (5)
- Measure 2: D $\Delta$ 7 (5)
- Measure 3: G $\Delta$ # $\Delta$ 7 / E $\Delta$ 13 (6)
- Measure 4: C $\Delta$ #7 (9)

Ne - ver thought I'd fall, but

Chord diagrams for measures 3-4:

- Measure 3: F $\Delta$ # $\Delta$ 7 (9)
- Measure 4: F $\Delta$ # $\Delta$ 7 (9)
- Measure 5: F $\Delta$ # $\Delta$ 7 (1)
- Measure 6: F $\Delta$ # $\Delta$ 7 (2)
- Measure 7: F $\Delta$ # $\Delta$ 7/11 (2)
- Measure 8: B $\Delta$ 7 (2)

Handwritten notes: 1312, 412

when I hear you call. I'm

Chord diagrams for measures 5-6:

- Measure 5: E $\Delta$ 7 (1)
- Measure 6: E $\Delta$ 9 (7)
- Measure 7: E $\Delta$ 9 (7)
- Measure 8: A $\Delta$ 11 (5)
- Measure 9: A $\Delta$ 9 (5)
- Measure 10: (2)

Handwritten notes: OPT. VIBRATO

get - ting sen - ti - - men - tal ov - - er

Chord diagrams for measures 7-8:

- Measure 7: D $\Delta$ 6 (5)
- Measure 8: D $\Delta$ 6 (5)
- Measure 9: D $\Delta$ # $\Delta$ 7 (7)
- Measure 10: E $\Delta$ m7/11 (5)
- Measure 11: A $\Delta$ 7 - A $\Delta$ 13#11 (2)

Handwritten notes: 8VA SWITCH, HOLD X

you.

"I'm Getting Sentimental Over You" - Ted Greene Arrangement

9 Things you say and do \_\_\_\_\_ just

11 thrill me through and through, \_\_\_\_\_ I'm

13 get - ting sen - ti - men - tal ov - er

1/2 step slide up into this chord.

15 you. \_\_\_\_\_

Bridge:

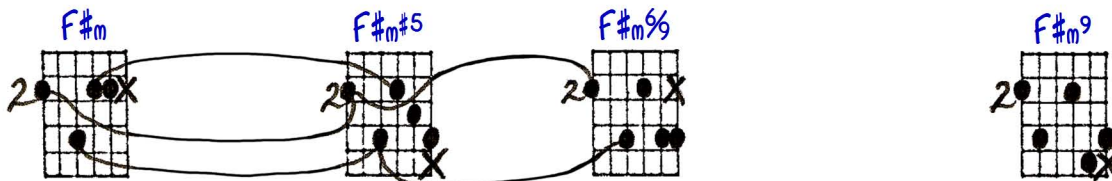

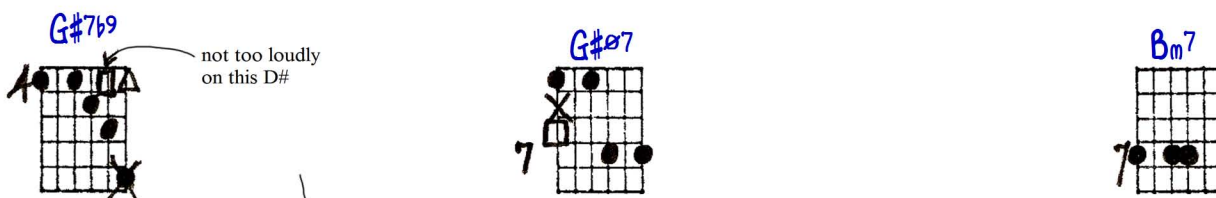

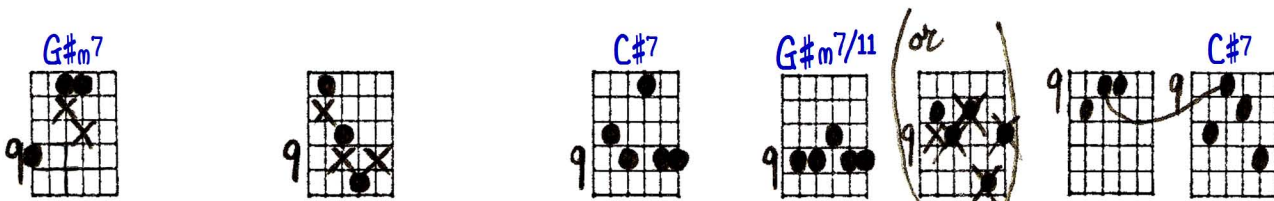

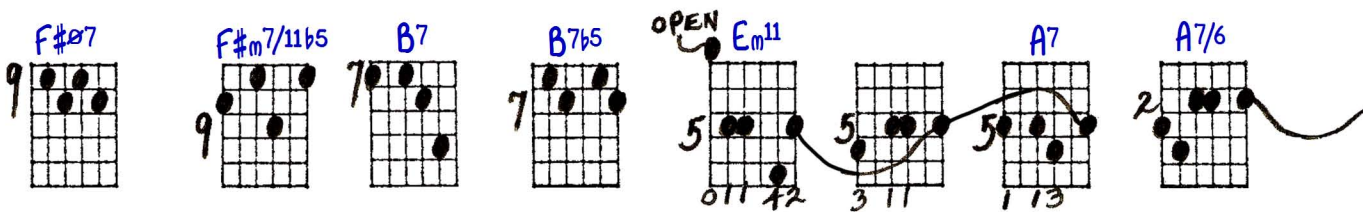

"I'm Getting Sentimental Over You" - Ted Greene Arrangement

25

Wont you please be kind and

Chords: DΔ9, D, DΔ7, Am7, G#m7, A6, Bø7

27

just make up your mind, that

Chords: F#ø7, C#m7/11, A7#9, C, F#m7/11, B, F7

29

you'll be sweet and gen - tle be

Chords: OPEN E9, E7, OPEN E7, G, Bb9#11, A9, Gø7

31

gen - tle with me. Be -

Chords: D/9, Gm7, F#ø7 D9 Am6, B7, C9no3, B7

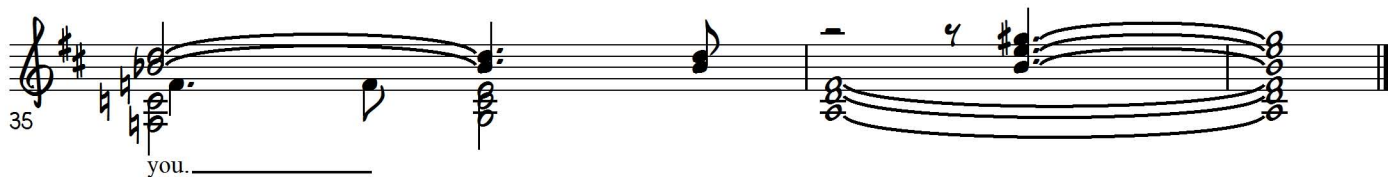
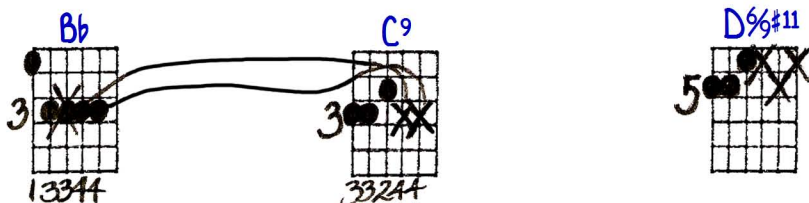
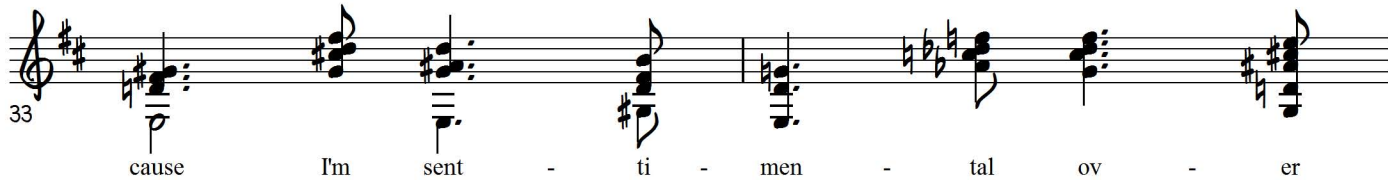
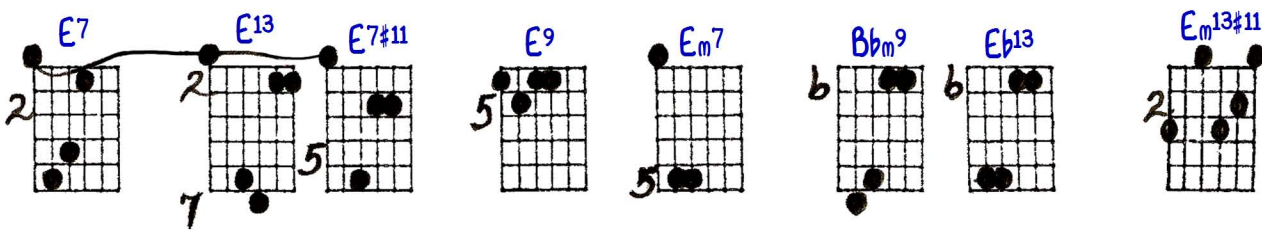

Additional ideas:

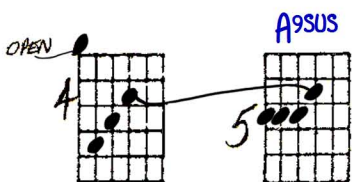
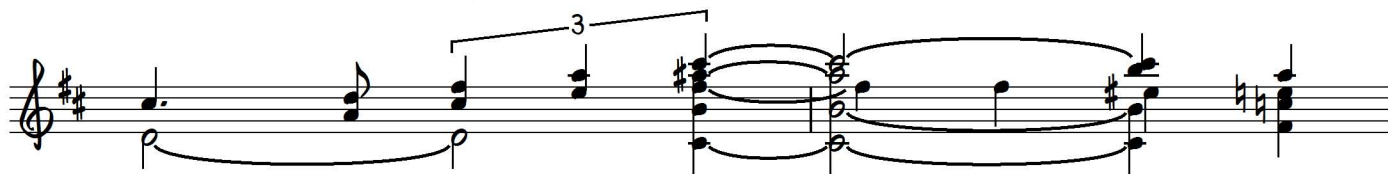
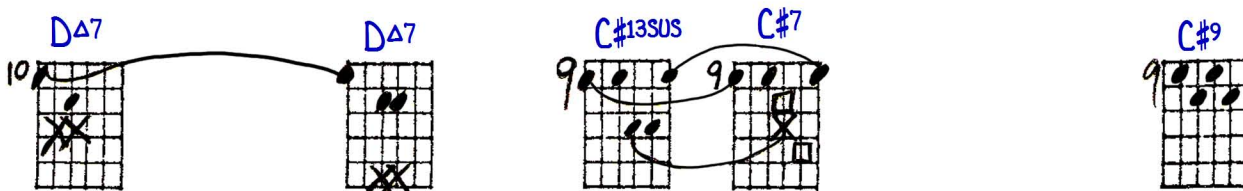

Fifths:

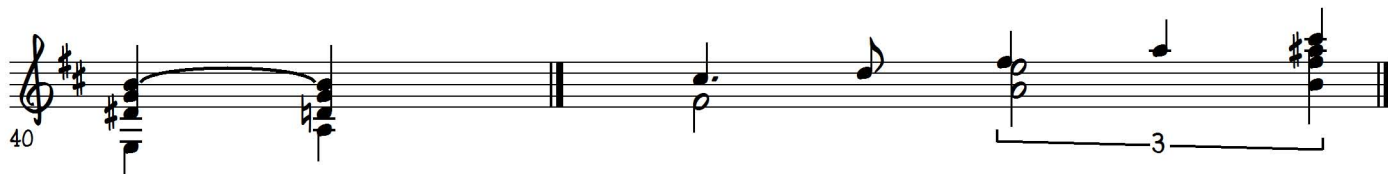
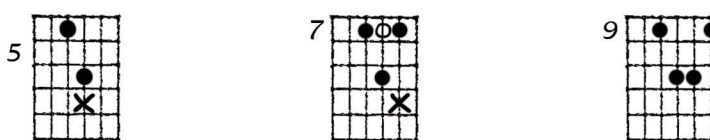

Key of D SOLO GUITAR

I'M GETTING SENTIMENTAL OVER YOU

© Jeff Greene 1-22-95

D

5 5 6 9 9 9 1 2 2 2 2

OPT. VIBRATO SWITCH HOLD X

EROPEN 3 STEP SLIDE UP INTO THIS CHORD BOPEN E OPEN OPEN2 OPEN OPEN HOLD

BRIDGE: not too loudly or this D# RELEASE FRET 9 necessary HOLD

OPEN or

OPEN OPEN 14120

12 X 12 6 5 5 3

7 7 8 7 2 2 5 5 6 6

2 3 3 5 10 11 9 9 9 9 4 OPEN

13244 32244 5ths OPEN