

# I COVER THE WATERFRONT

~ John Green

Playing order: ● × □ △  
○ = opt.

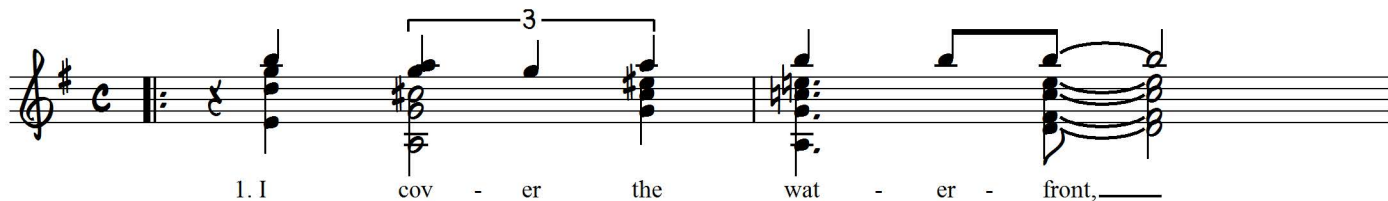
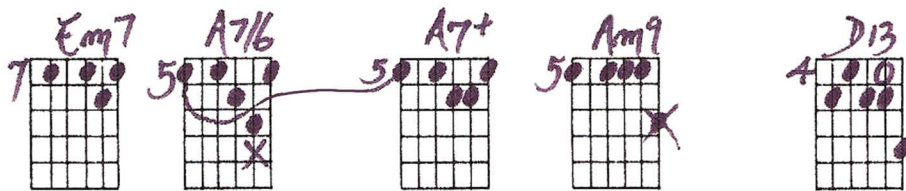

1. I cov - er the wat - er - front, \_\_\_\_\_

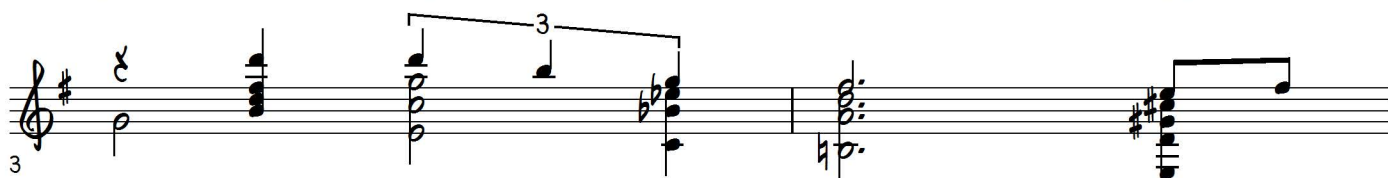

3 I'm watch - ing the sea, \_\_\_\_\_ will the

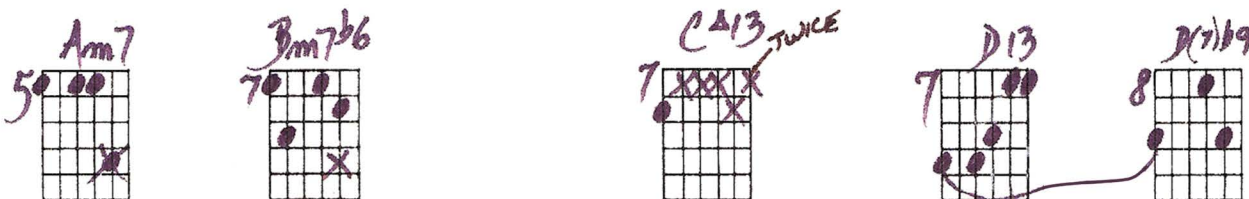

5 one I love \_\_\_\_\_ be com - ing back \_\_\_\_\_ to

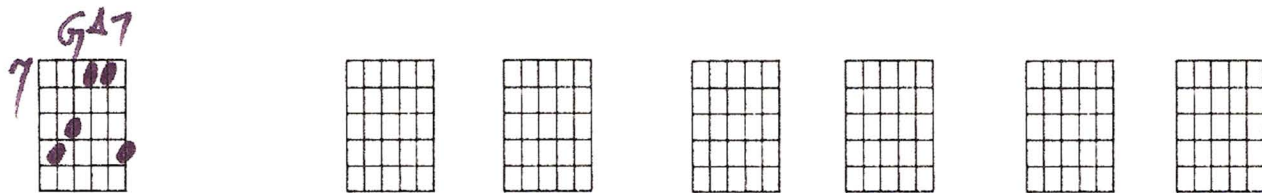

(Bm7 E7)

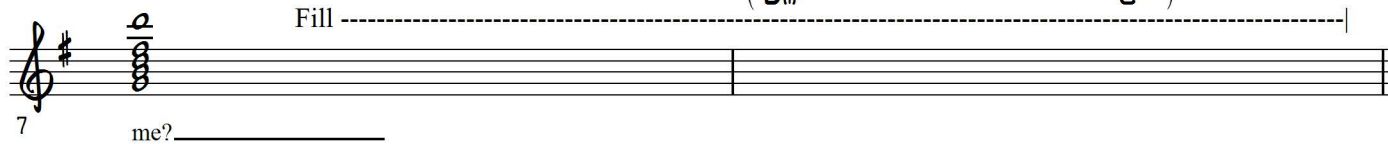

7 me? \_\_\_\_\_

"I Cover the Waterfront" -- Ted Greene Arrangement p.2

USE ALL OPEN HARMONICS

9 2. I cov - er the wat - er - front, \_\_\_\_\_

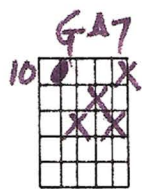

11 in search of my love, and I'm

AND/OR G# AND FILL  
PLAY 1ST?

13 cov - ered by \_\_\_\_\_ a star - less sky \_\_\_\_\_ a -

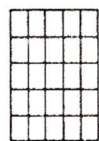
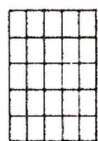
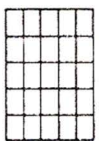

15 bove, \_\_\_\_\_

Fill -----|

"I Cover the Waterfront" -- Ted Greene Arrangement p.3

Am7/11, D7, G47, Em7

17 Here am I pa - tient - ly wait - ing,

OPEN Am7/11, D7/6, G/9, C#m7 } C7

19 hop - ing and long - ing Oh, how I yearn,

Bm7/11, OPEN E9, A49, C#m7/11, C7b5

21 where are you? Are you for - get - ting,

Bm7/11, Bm11, OPEN E13#11, OPEN Am7, D7, F#m7b5, 37

23 do you re - mem - ber, will you re - turn?

"I Cover the Waterfront" -- Ted Greene Arrangement p. 4

optional:  
to Ab7#9 to G(<sup>10</sup>/<sub>R</sub>)

- Measure 25: CΔ7 (8), Bm7 (7)
- Measure 26: Am9 (5), D7/B (5)

Optional diagrams for measure 26: Ab7#9 (4), G(<sup>10</sup>/<sub>R</sub>) (3)

- Measure 27: GΔ7 (9)
- Measure 28: C19 (7)
- Measure 29: Bb13 (3) or E7#9+
- Measure 30: A13 (2)

Measure 31: Fb07 (5)

- Measure 31: Am7 (5)
- Measure 32: E7#9 (5) with "OPEN" written above
- Measure 33: A13 (5) with "or open." written below
- Measure 34: D13sus (5)

Measure 35: D7b9 (3)

to G or?

Eight empty guitar chord diagrams for practice or improvisation.

PLAYING ORDER

● x □ ◇  
0 = OPT.

# I COVER THE WATERFRONT - JOHN GREEN

ARR. © *John Keane*  
12-15-82

Handwritten guitar chord diagrams for the song "I Cover the Waterfront" by John Green. The diagrams are arranged in a grid and include various annotations such as "PLAYING ORDER", "OPT.", "FILL", "USE ALL OPEN HARMONICS", and "to G or?".

**Row 1:** Em7, A7/6, A7+, Am9, D13, GA7, C19, Cm7, Bm7, open E7/6, Am7, Bm7b6

**Row 2:** CΔ13 TWICE, D13, D7(b9), GA7 FILL, Em7 120 XXX, open A7/6, A7+, D13sus, D13b9

**Row 3:** GA7, CA9, B7+, open E11, open E7/6, A11, A9, A7+, D13sus, D13b9, D7b9, G

**Row 4:** FILL, Am7/11, D7, GA7, Em7, open Am7/11, D7/6, G/9, C#m7/C7, Bm7/11, open E9

**Row 5:** OPEN A49 TWICE, C#m7/11, C7b5, Bm7/11, Bm11, open F13#11, open Am7, D7, F#m7b5, 37, CA7, Bm7

**Row 6:** Am9, D7/6, GA7, C19, Bb13, A13, Bb07, Am7, open E7#9, A13/Eb9+, D13sus, D7b9

**Annotations:**  
 - "OPT." (Optional)  
 - "FILL" (Fill)  
 - "USE ALL OPEN HARMONICS"  
 - "3-TIMES"  
 - "OPT. DELAYS"  
 - "to G or?"

9-3-73

MOVE MELODY  
UP 1 OCTAVE  
FOR GUITAR

I COVER THE WATERFRONT
