

CAN'T HELP FALLING IN LOVE

Playing order: ● × □ △ ◇

Solo Guitar

To fill in the empty space: use a constant "arpeggio-thumb" in 8th notes in the right hand throughout. The "O's" are to [be] added in this manner - they are not optional notes here unless indicated as such.

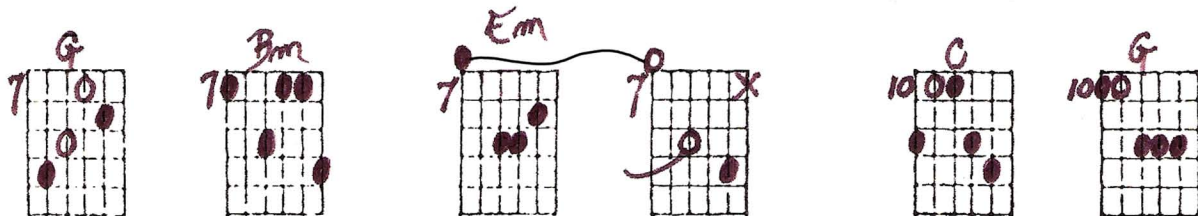
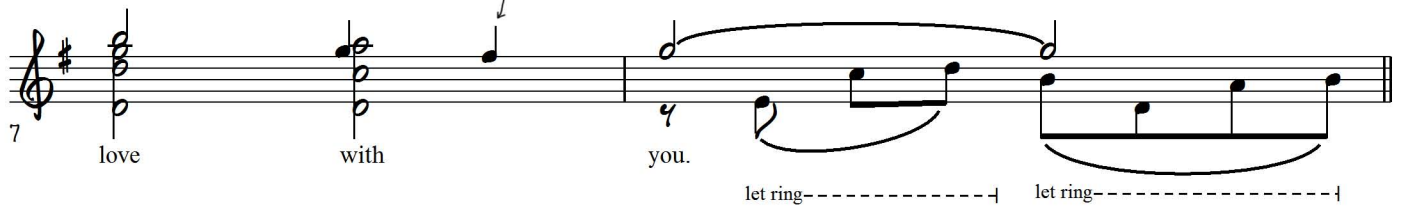
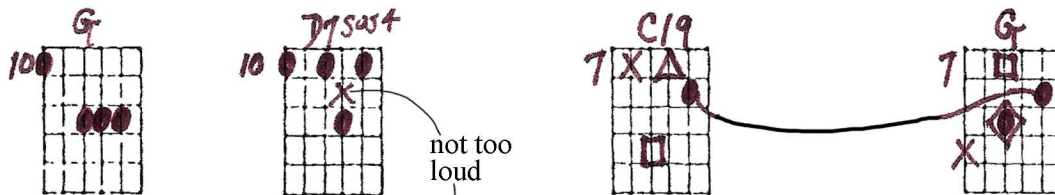
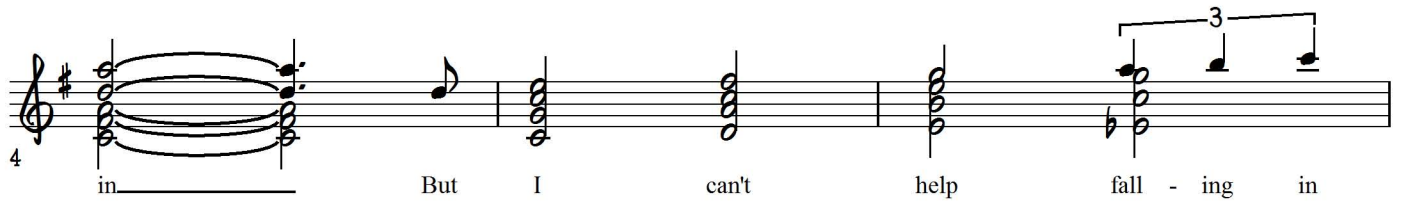
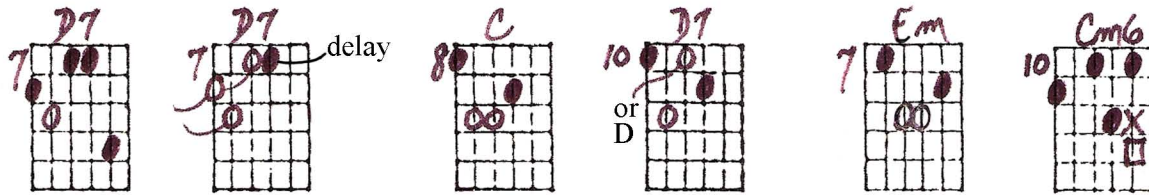
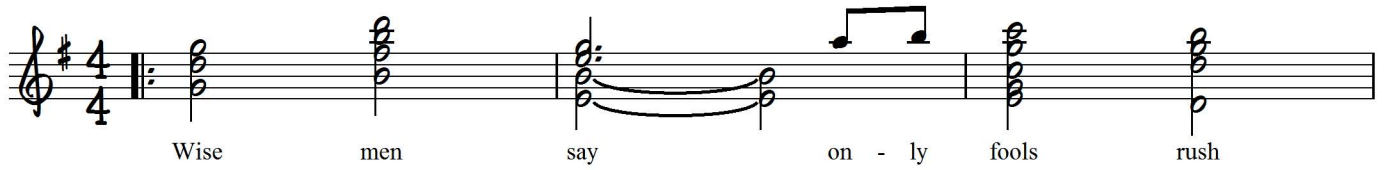
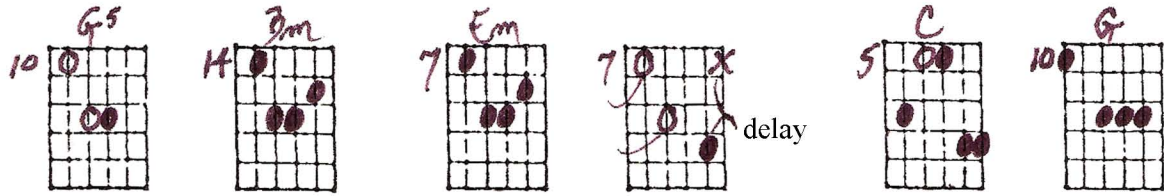

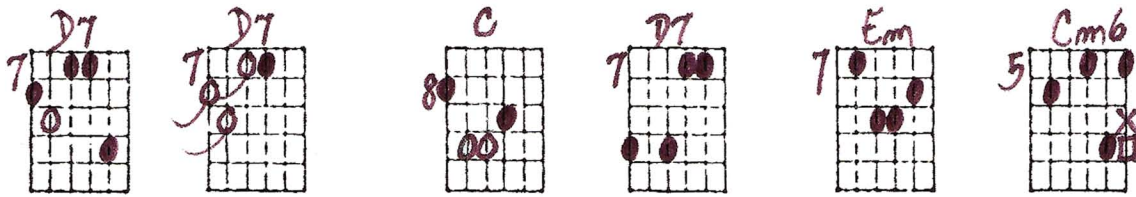

12

sin if I can't help fall - ing in

15

love with you?

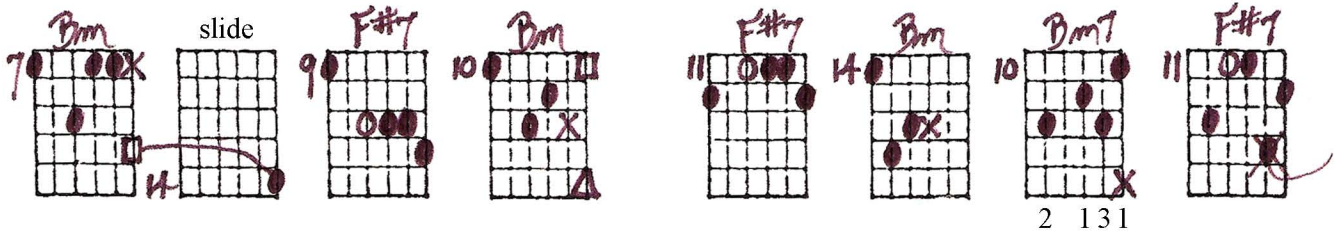

Like a riv - er flows sure - ly to the sea, Darl - ing, so it goes,

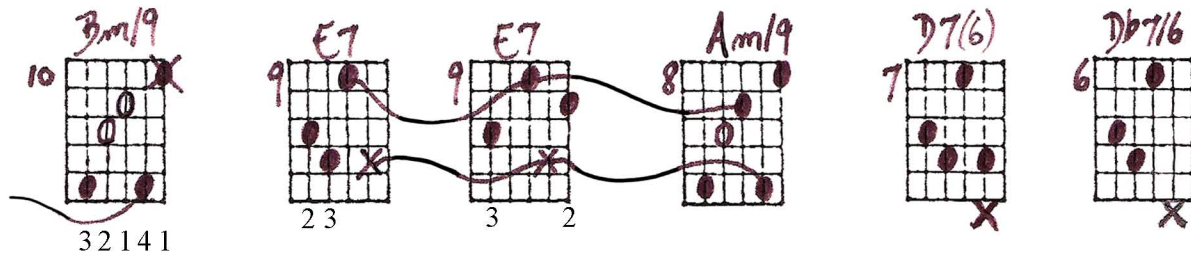

some things are meant to be.

slight pause

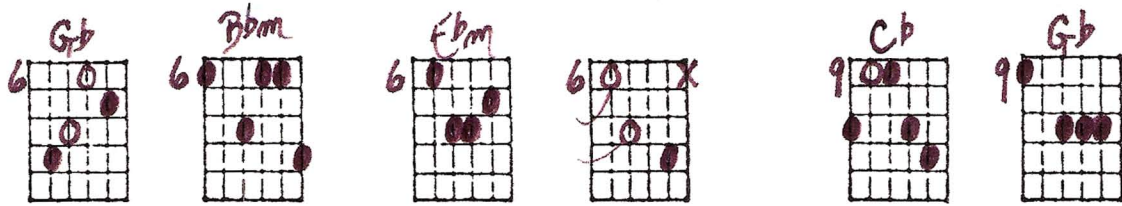

22 Take my hand, take my whole life

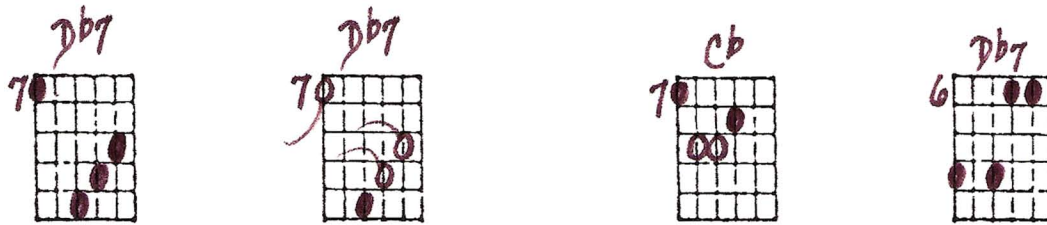

too, for I can't

27 help fall - ing in love with

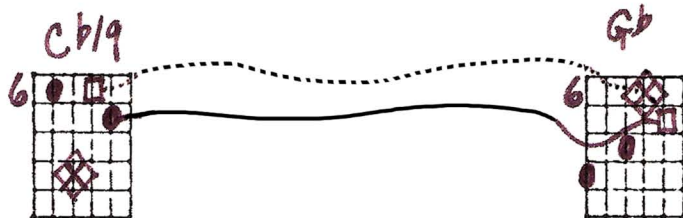

you.

- Measure 40:** Cm (5th fret)
- Measure 41:** Abm6 (Δ7) (3rd fret)
- Measure 42:** Eb (3rd fret)
- Measure 43:** Bb7/Eb (6th fret)

Below the diagrams are the fret numbers for the bass line: 3, 2, 2, 4.

TAG:

- Measure 42:** Ab (11th fret)
- Measure 43:** Eb/9 (10th fret)
- Measure 44:** Fm7 (8th fret)
- Measure 45:** AbΔ9 (11th fret) or Bb

- Measure 44:** EbΔ7 (11th fret)
- Measure 45:** Ab/9 (8th fret)
- Measure 46:** Cm/9 (8th fret)
- Measure 47:** F7 (8th fret)
- Measure 48:** Bb11 (6th fret) - optional

[suggested pattern:]

