O Come All Ye Faithful

Ted Greene

Words by Frederick Oakeley
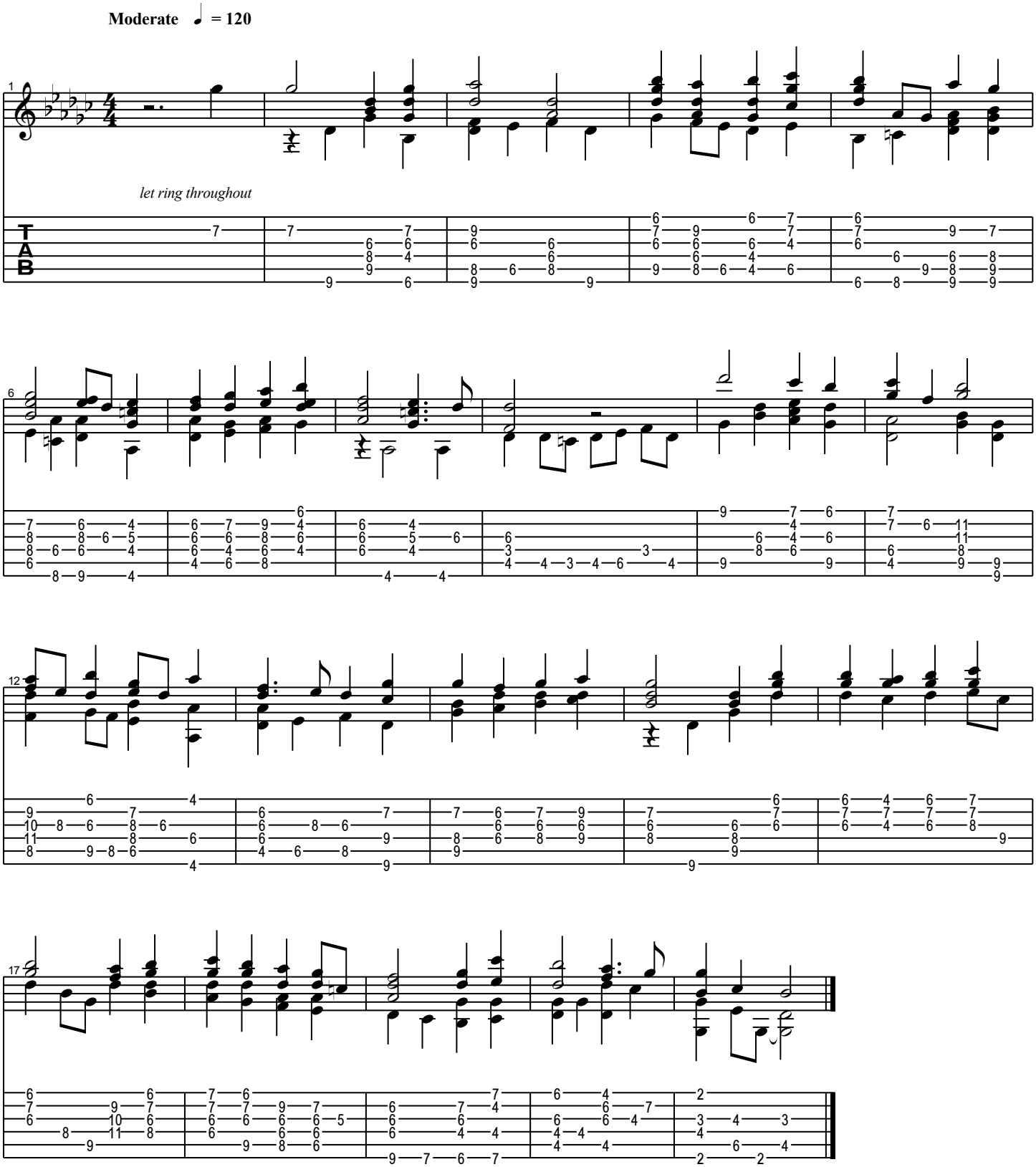
Music by Traditional