

# Fugue

Johann Sabastian Bach  
Transcribed by Ted Greene  
1971-01-01

(Key of Em  
Original in Cm)

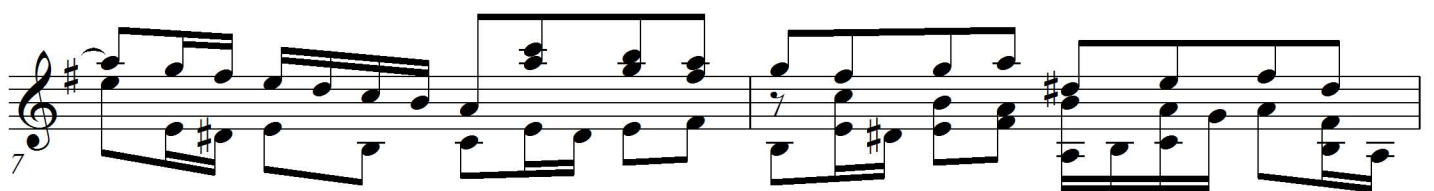
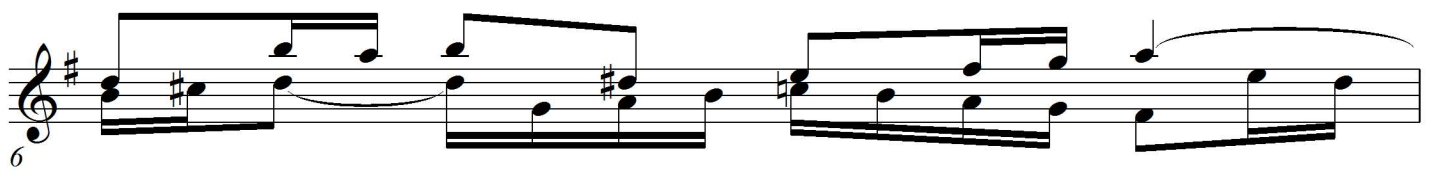
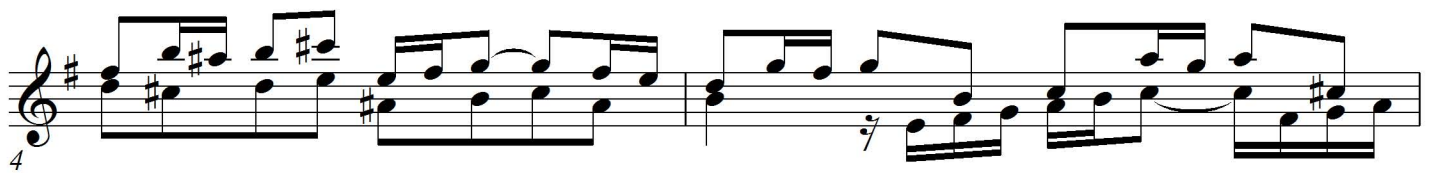
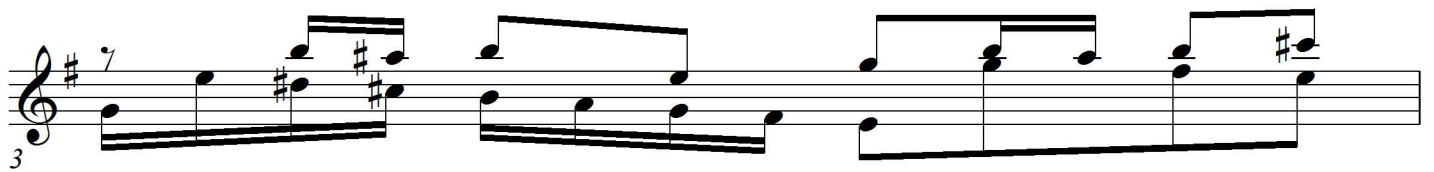

Fugue - by J.S. Bach -- Ted Greene transcription

2

Fugue - by J.S. Bach -- Ted Greene transcription

15

16

17

18

19

20

Fugue - by J.S. Bach -- Ted Greene transcription

4

21

22

23

24

25

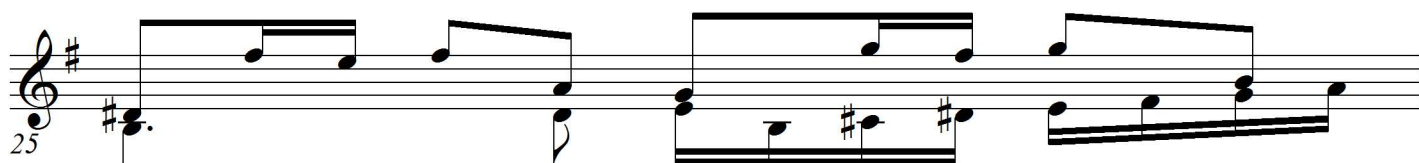

26

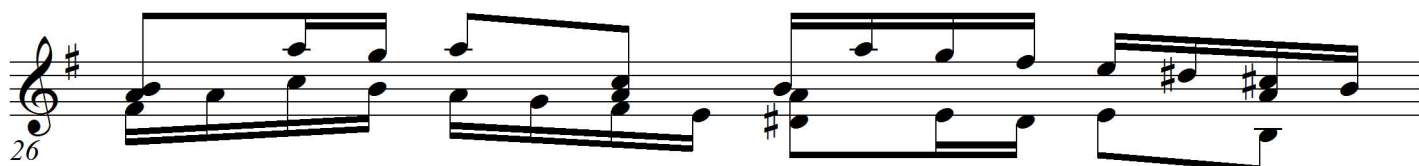

Fugue - by J.S. Bach -- Ted Greene transcription

27

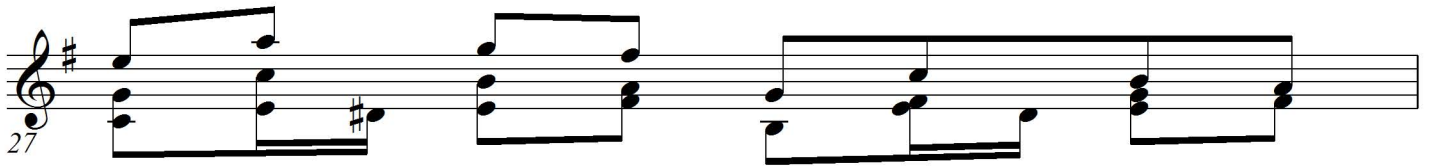

28

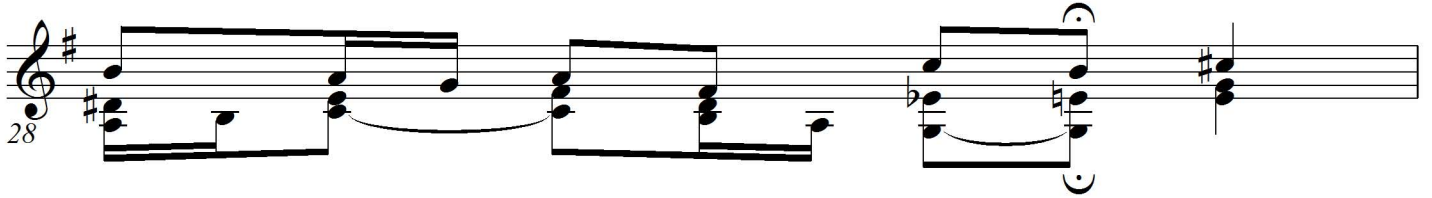

29

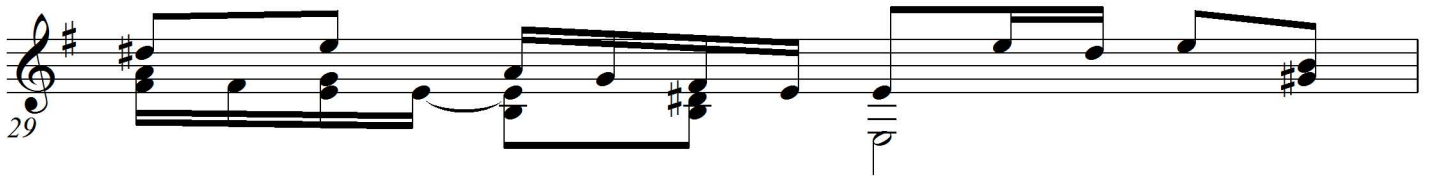

30

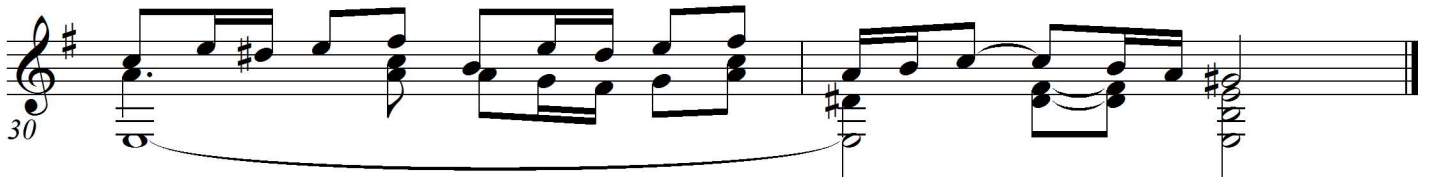

*Fugue (originally in Cm) by Johann Sebastian Bach*
