

# BILLY BOY

Playing order: ● × □  
○ = opt.

Key of E

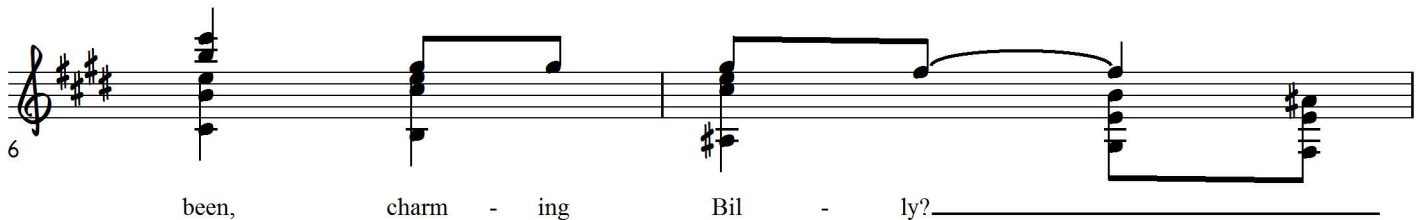
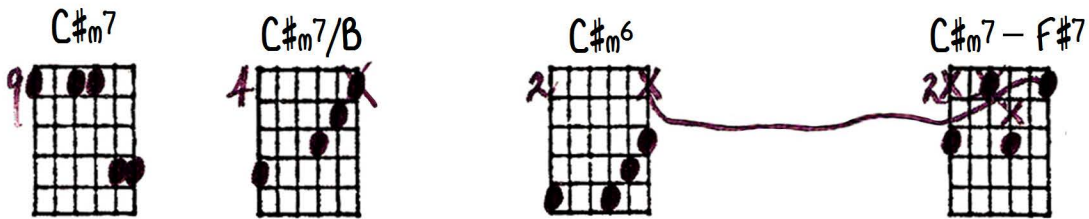
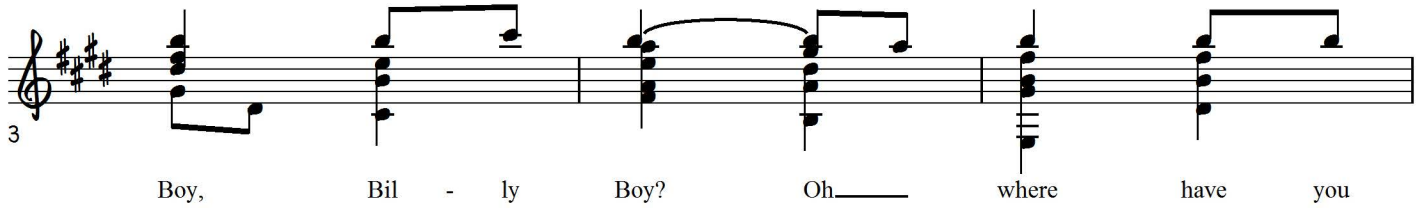
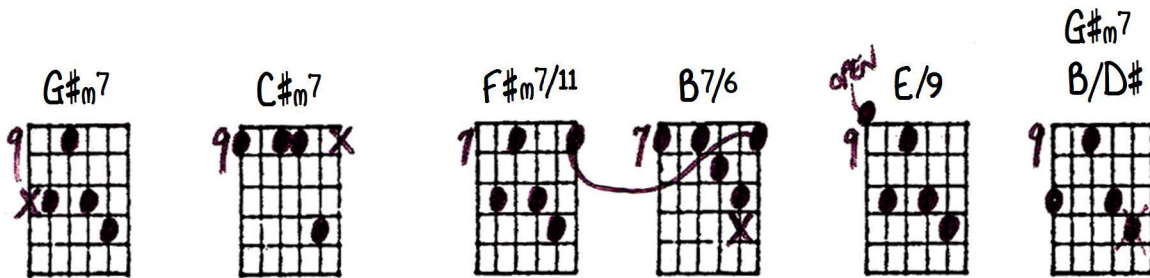
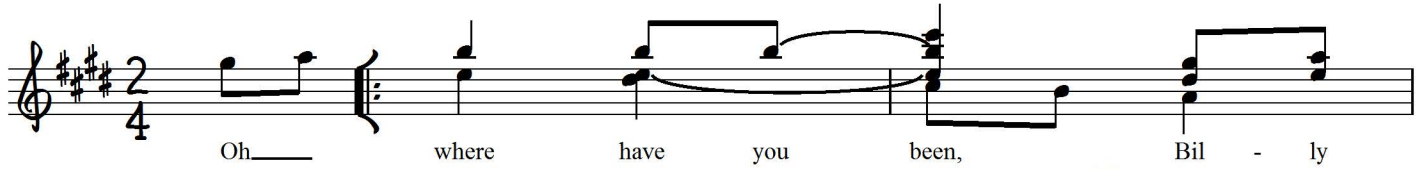
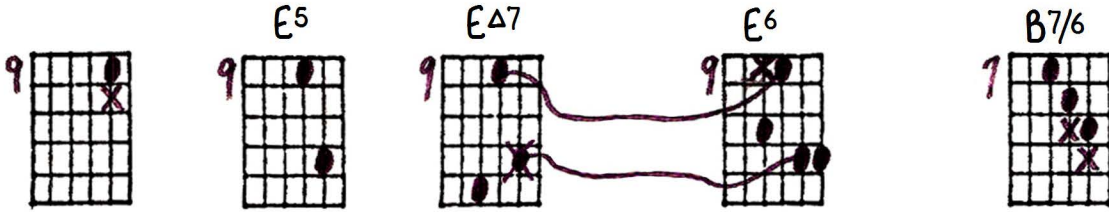

Billy Boy - Ted Greene Arrangement (p.2)

8

F#m7 B7 F#m/9 AΔ7 B7 B9

I have been to seek a wife, she's the

11

E/9 C#m G#m A/9 B13/A E/9 AΔ7 B7/D#

joy \_\_\_\_\_ of my life, she's a young thing and

14

F#m7/11 B7 F#m/E A9 E6

can - not leave her mo - ther.

# BILLY BOY

30 down 1 step!  
Key of E

9 9 9 9 7 9 9 7 7 9 9 9

4 2 2 2 7 5 5 4 1 1 1 1

9 12 11 11 9 7 7 6 2 7 9 9