

# Praeludium XXIV

Book Two, The Well-Tempered Clavier

6th string = D

Allegro  $\text{♩} = 66$

Do *much* slower

J. S. Bach

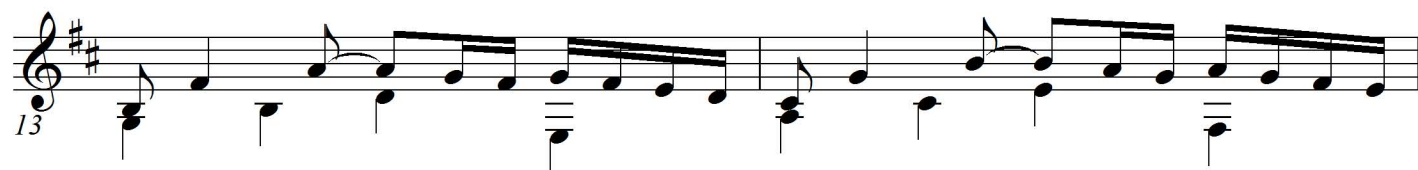
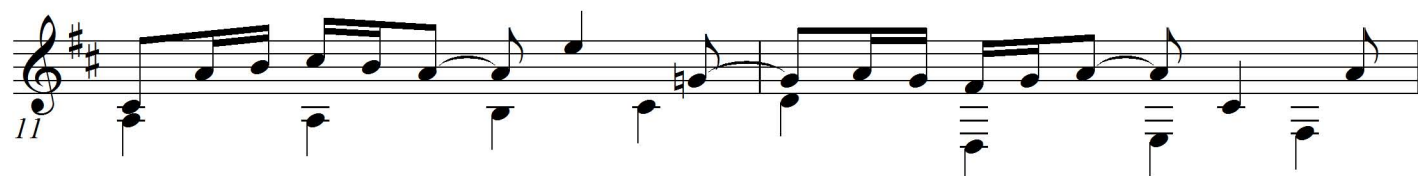
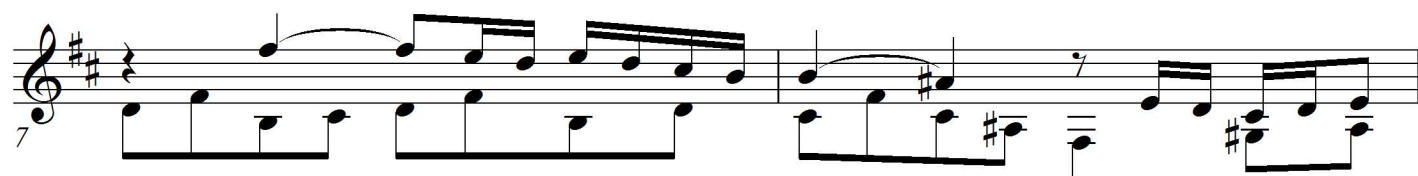

Praeludium XXIV - Ted Greene Transcription

29

31

33

35

37

39

41

43

Praeludium XXIV - Ted Greene Transcription

4

45

47

49

51

53

55

57

Praeludium XXIV - Ted Greene Transcription

59

61

63

65

PRÆLUDIUM XXIV, - BOOK TWO -  
THE WELL TEMPERED  
CLAVIER  
J. S. BACH

SUMMER  
1969

Allegro (♩=66)  
DO MUCH SLOWER

G=C

KALIMBA  
C A F D B G E - F# A C E G

① : surface could be  
imposed
